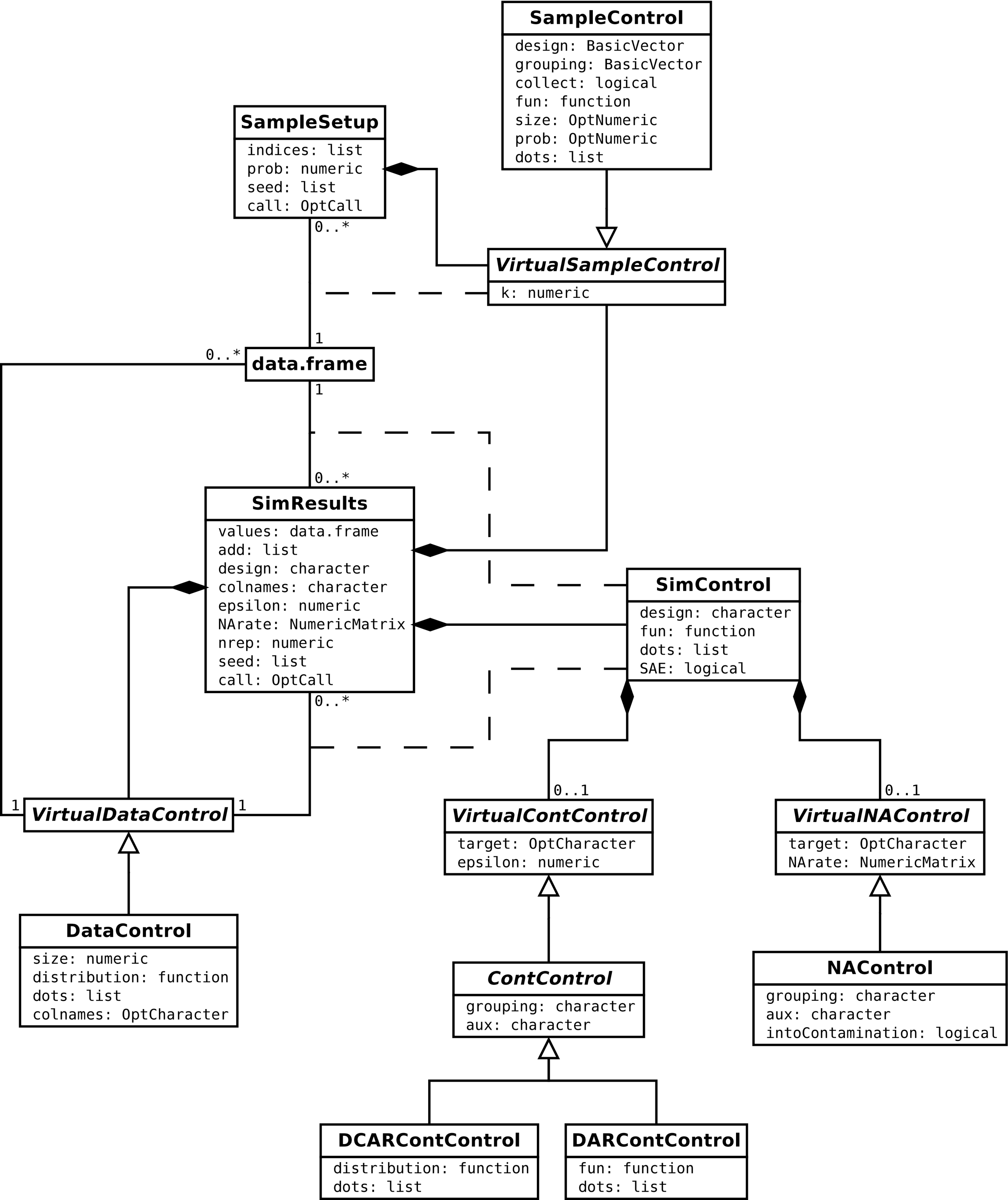
SampleControl
design: BasicVector
grouping: BasicVector
collect: logical
fun: function
size: OptNumeric
prob: OptNumeric
dots: list
SampleSetup
indices: list
prob: numeric
seed: list
call: OptCall
0..*
VirtualSampleControl
k: numeric
1
0..*
data.frame
1
0..*
SimResults
values: data.frame
add: list
design: character
colnames: character
epsilon: numeric
NArate: NumericMatrix
nrep: numeric
seed: list
call: OptCall
0..*
SimControl
design: character
fun: function
dots: list
SAE: logical
1
VirtualDataControl
1
0..1
VirtualContControl
target: OptCharacter
epsilon: numeric
0..1
VirtualNAControl
target: OptCharacter
NArate: NumericMatrix
DataControl
size: numeric
distribution: function
dots: list
colnames: OptCharacter
ContControl
grouping: character
aux: character
NAControl
grouping: character
aux: character
intoContamination: logical
DCARContControl
distribution: function
dots: list
DARContControl
fun: function
dots: list